

- Area Name**
- Maine
  - United States
  - Westbrook

**Monthly (Not Seasonally Adjusted)**

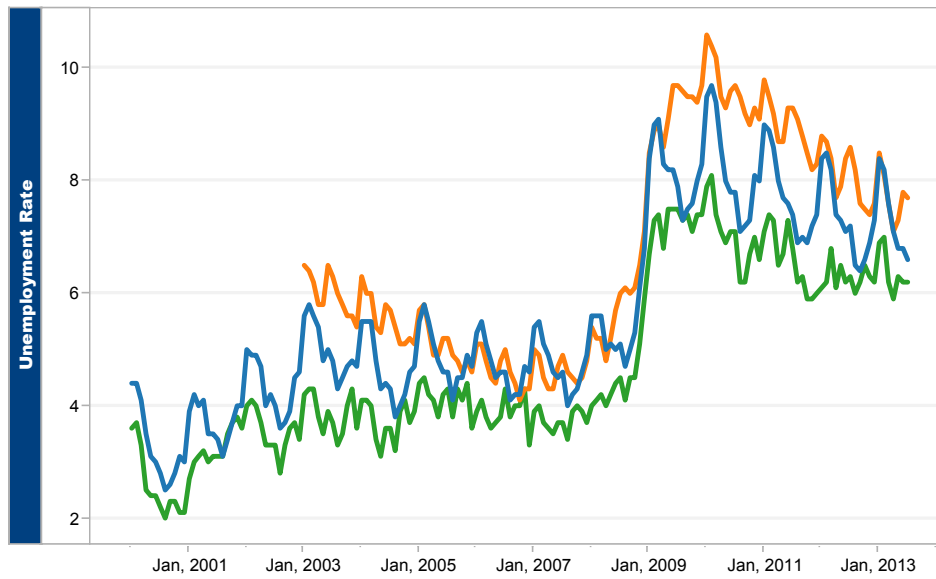

- Graph Selection**
- Unemployment Rate
  - Civilian Labor Force
  - Employment
  - Unemployment

**Data Begin Dates:**  
 Maine/U.S.: Jan. 1976  
 County, City/Town: Jan. 1990  
 Labor Market Area: Jan. 2000

**Date Range**  
 Jan, 2000 to Jul, 2013

- Time Period**
- Monthly
  - Annual

- Geography**
- State
  - United States
  - County
  - Labor Market Area
  - City/Town

| Year | Month         | Geography     | Area Name     | Civilian Labor Force | Employment  | Unemployment | Unemployment Rate |
|------|---------------|---------------|---------------|----------------------|-------------|--------------|-------------------|
| 2013 | Jul           | State         | Maine         | 727,167              | 679,224     | 47,943       | 6.6%              |
|      |               | United States | United States | 157,196,000          | 145,113,000 | 12,083,000   | 7.7%              |
|      |               | City/Town     | Westbrook     | 10,425               | 9,782       | 643          | 6.2%              |
|      | Jun           | State         | Maine         | 717,129              | 668,367     | 48,762       | 6.8%              |
|      |               | United States | United States | 157,089,000          | 144,841,000 | 12,248,000   | 7.8%              |
|      |               | City/Town     | Westbrook     | 10,321               | 9,677       | 644          | 6.2%              |
|      | May           | State         | Maine         | 707,122              | 658,811     | 48,311       | 6.8%              |
|      |               | United States | United States | 155,734,000          | 144,432,000 | 11,302,000   | 7.3%              |
|      |               | City/Town     | Westbrook     | 10,206               | 9,561       | 645          | 6.3%              |
| Apr  | State         | Maine         | 701,763       | 652,160              | 49,603      | 7.1%         |                   |
|      | United States | United States | 154,739,000   | 143,724,000          | 11,014,000  | 7.1%         |                   |
|      | City/Town     | Westbrook     | 9,990         | 9,404                | 586         | 5.9%         |                   |
| Mar  | State         | Maine         | 695,888       | 643,155              | 52,733      | 7.6%         |                   |
|      | United States | United States | 154,512,000   | 142,698,000          | 11,815,000  | 7.6%         |                   |
|      | City/Town     | Westbrook     | 9,872         | 9,256                | 616         | 6.2%         |                   |
| Feb  | State         | Maine         | 696,044       | 638,760              | 57,284      | 8.2%         |                   |
|      | United States | United States | 154,727,000   | 142,228,000          | 12,500,000  | 8.1%         |                   |

- Area Name**
- Maine
  - United States
  - Abbot
  - Acton
  - Addison
  - Albion
  - Alexander
  - Alfred
  - Allagash Plantation
  - Alna
  - Alton
  - Amherst
  - Amity
  - Andover
  - Anson
  - Appleton
  - Argyle
  - Arrowsic
  - Arundel
  - Ashland
  - Athens
  - ...